

**SALE**  
**SEASIDE LAND**  
**ISLAND OF KEA/TZIA**



# KEA/TZIA - AN ISLAND CLOSE TO ATHENS



The island of Kea/Tzia is close to Athens. At the port of Lavrion, there are a lot of ship schedules to Tzia daily, within one hour

# KATOPSIS OF THE AREA



Seaside land 400sm in the area of Gialiskari, which is located 2km from the port and 5 min on foot from the famous Vourkari

# LAND KATOPSIS



Seaside land 400sm, which can be built legally, in the area of Gialiskari and building factor 0.80

# CLOSEST BEACH - GIALISKARI BEACH

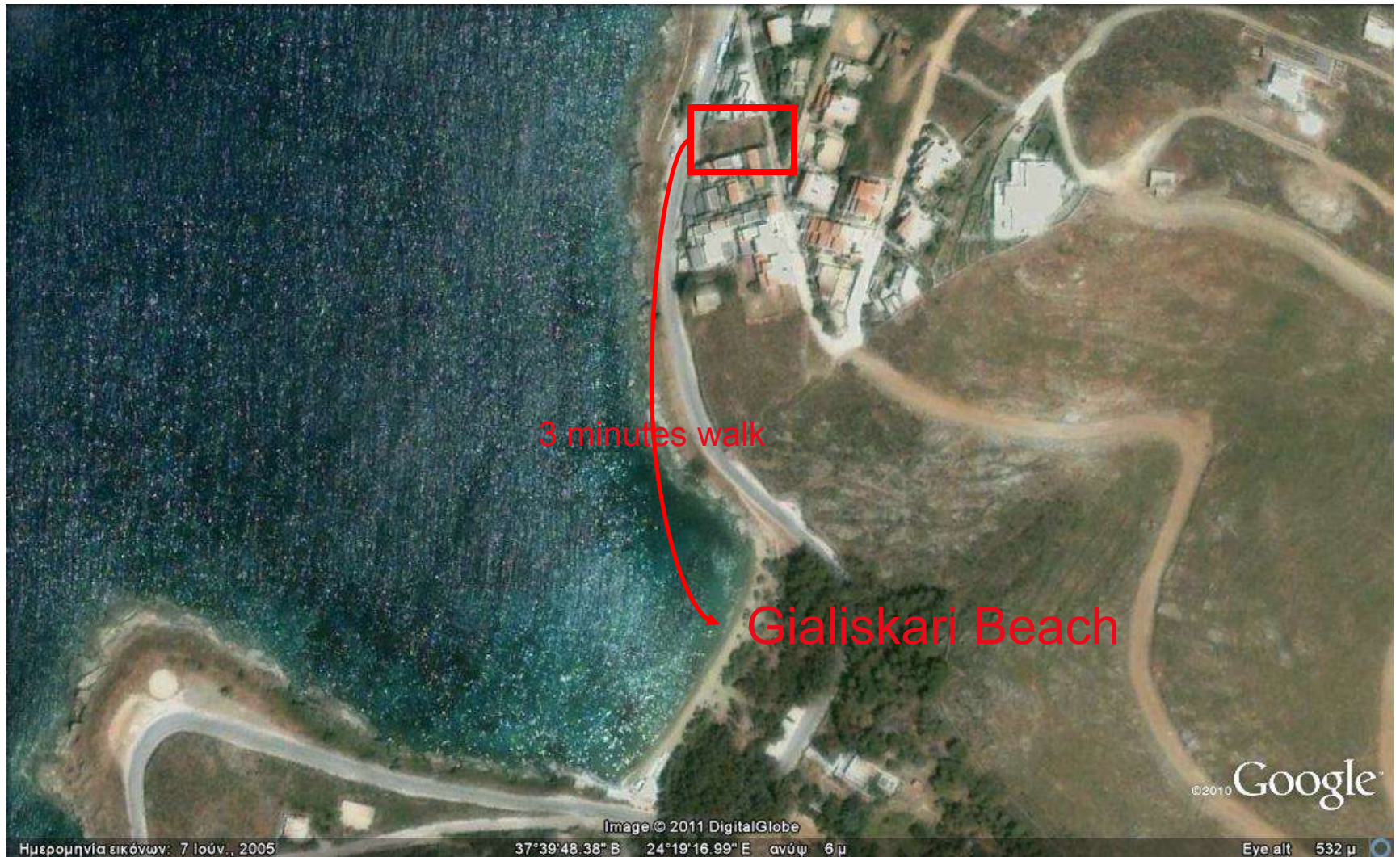

The closest beach is Gialiskari beach, which is just 3 min on foot

# PICTURE OF THE LAND



# PICTURE OF THE LAND



# VIEW FROM THE LAND





# AMPHITHEATRIC - SEASIDE LAND



- Seaside
- Amphitheatric
- 400sm / Legally built
- 0.80 Building Factor